188. The World Turned Upside Down

Leon Rosselson/Gerard Winstanley

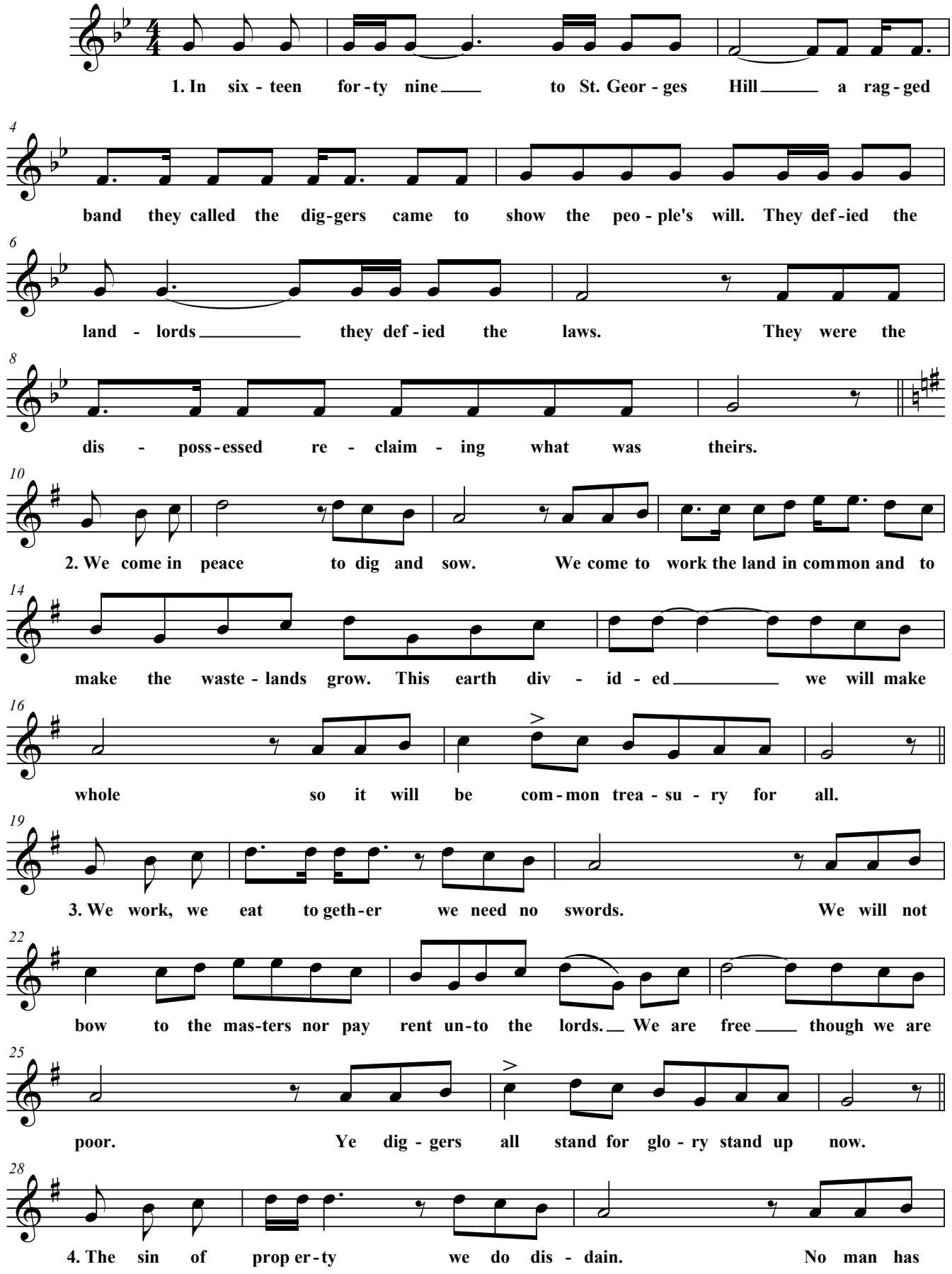

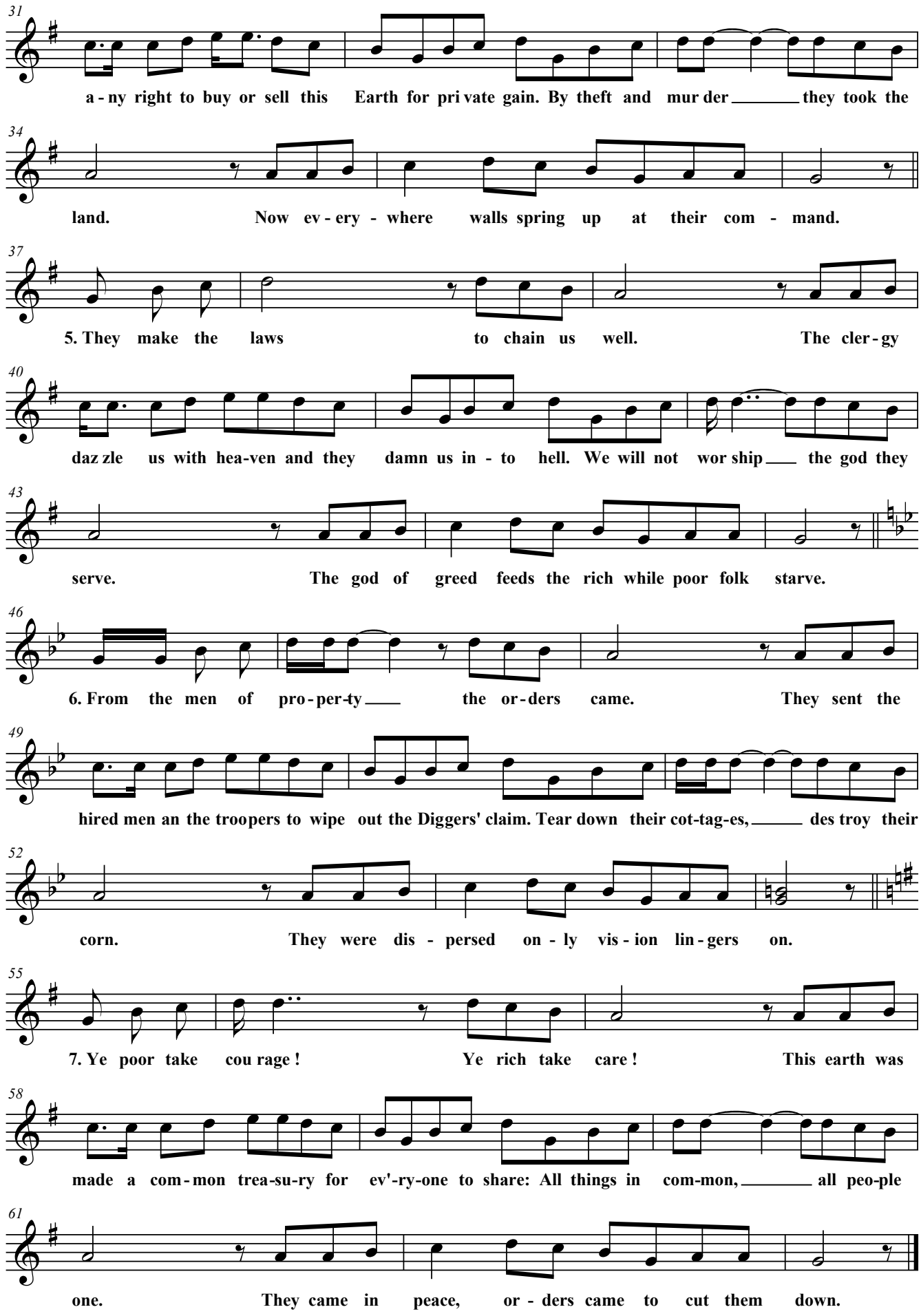
31
a - ny right to buy or sell this Earth for pri vate gain. By theft and mur der they took the
34
land. Now ev - ery - where walls spring up at their com - mand.
37
5. They make the laws to chain us well. The cler - gy
40
daz zle us with hea-ven and they damn us in - to hell. We will not wor ship the god they
43
serve. The god of greed feeds the rich while poor folk starve.
46
6. From the men of pro - per-ty the or - ders came. They sent the
49
hired men an the troopers to wipe out the Diggers' claim. Tear down their cot-tag-es, des troy their
52
corn. They were dis - persed on - ly vis - ion lin - gers on.
55
7. Ye poor take cou rage ! Ye rich take care ! This earth was
58
made a com - mon trea-su-ry for ev'-ry-one to share: All things in com-mon, all peo-ple
61
one. They came in peace, or - ders came to cut them down.